



**MISSING-PERSON BETA:**

# MITOCHONDRIAL-DNA MATERNAL-FEMALE-RELATIVE DONOR IDENTIFICATION FORM



## Michigan Backcountry Search & Rescue (MiBSAR)

As a US Department of Homeland Security *Community Emergency Response Team* (CERT), MiBSAR is dedicated to assisting—free of charge—law enforcement agencies and families with missing-person cold cases in remote, wilderness regions of Northern Michigan and the eastern Lake Superior watershed area of Ontario, Canada.

E-mail: [mneiger@hotmail.com](mailto:mneiger@hotmail.com)

Web site: <http://therucksack.tripod.com/MiBSAR/MiBSAR.htm>

906.226.9620

Michael A. Neiger, Lead Investigator  
313 Jonathan Carver Road  
Marquette, Michigan 49855

Official use only	Victim:	Location:		Date went missing:
	Informant:	Initials:	Location:	Date:
	Informant:	Initials:	Location:	Date:
	Informant:	Initials:	Location:	Date:
	Informant:	Initials:	Location:	Date:

## Primary maternal-female-relative DNA reference donors suitable for mitochondrial-DNA comparisons with victim's DNA profile

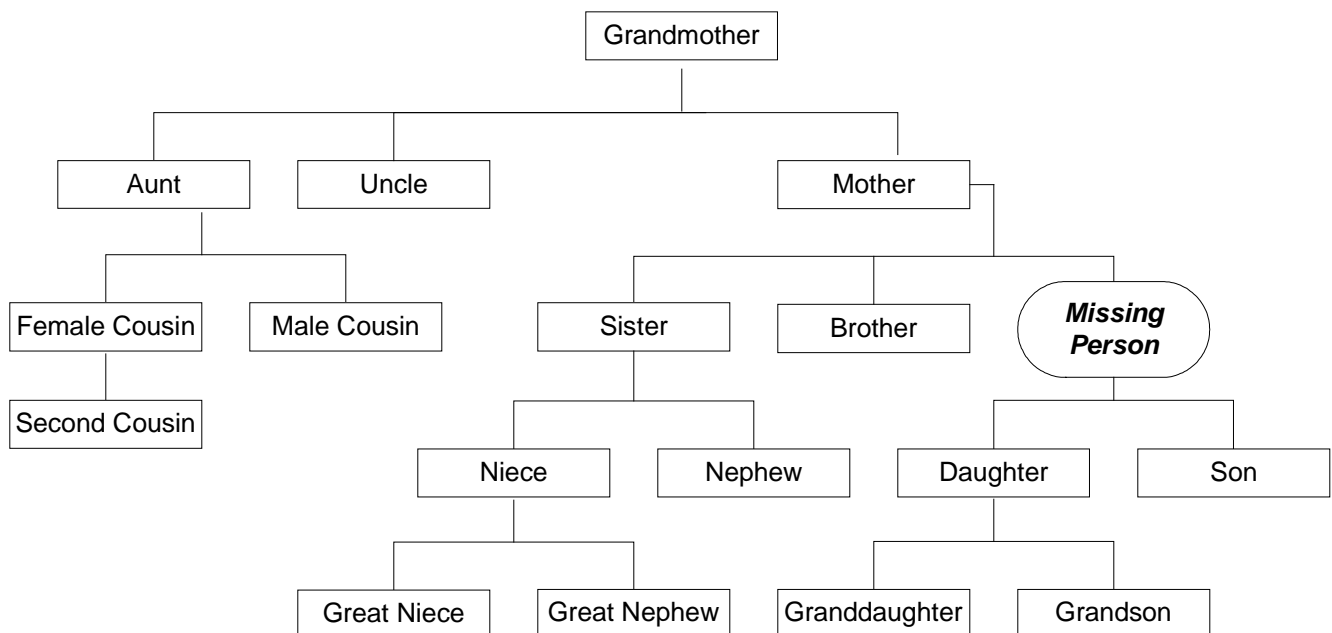

Last name:	First:	Middle:	Age:
Street:			
City:	State:	Zip Code:	
Home TX:	Home e-mail:	Cell TX:	
Employer:			
Work TX:		Work e-mail:	
Relationship to victim: (note name on relationship diagram above too)			

Last name:	First:	Middle:	Age:
Street:			
City:	State:	Zip Code:	
Home TX:	Home e-mail:	Cell TX:	
Employer:			
Work TX:		Work e-mail:	
Relationship to victim: (note name on relationship diagram above too)			

Last name:	First:	Middle:	Age:
Street:			
City:	State:	Zip Code:	
Home TX:	Home e-mail:	Cell TX:	
Employer:			
Work TX:		Work e-mail:	
Relationship to victim: (note name on relationship diagram above too)			

Interviewee's signature:	Date:
Interviewer's signature:	Date: